

Section through Site Cabins



- A** Concourse (100m²)
- B** Buckingham Site Office
- C** SMT Shelter
- D** Security Hut
- E** Storage Container + FFC Storage Container
- F** Waste Skip
- G** Double Access Gates
- H** 3.25m Single Gate
- J** 2 No. Card Actived Turn Stile
- Segregated Pedestrian Walkway

| | | | | |
|-----|------------------------|---------|------|------------------------|
| P07 | First Aid Cabin moved | | | |
| | James Fawell | 20/3/19 | Site | 20/3/19 |
| P06 | Concourse area revised | | | |
| | James Fawell | 18/3/19 | Site | 18/3/19 |
| P05 | Concourse area revised | | | |
| | James Fawell | 12/3/19 | Site | 12/3/19 |
| P04 | Grass Verge revised | | | |
| | James Fawell | 4/3/19 | Site | Richard Thoape 4/3/19 |
| P03 | Concourse added | | | |
| | James Fawell | 21/2/19 | Site | Richard Thoape 12/2/19 |
| P02 | Comments recieved | | | |
| | James Fawell | 19/2/19 | Site | Richard Thoape 19/2/19 |
| P01 | Issued for COMMENTS | | | |
| | James Fawell | 15/2/19 | Site | Richard Thoape 15/2/19 |

| | | | | | | |
|-------------|----------------|----------------|-------------|------|------------|------|
| Rev | Drawn By | Date | Designed By | Date | Checked By | Date |
| As Shown | | | DONCASTER | | | |
| Scale at A1 | Issuing Office | Project Number | | | | |
| As Shown | DONCASTER | C18050 | | | | |

Status: **PRELIMINARY FOR COMMENT**

BUCKINGHAM
 Group Contracting
 Apex Office Space, 1 Watvovle Way,
 First Point Business Park, Doncaster, South Yorkshire, DN4 5JP
 www.buckinghamgroup.co.uk Tel: 01302 910476
 E-mail temporaryworks@buckinghamgroup.co.uk

Project: **New Riverside Stand**

Title: **Proposed Site Compound Layout and Large Vehicle access**



First Floor

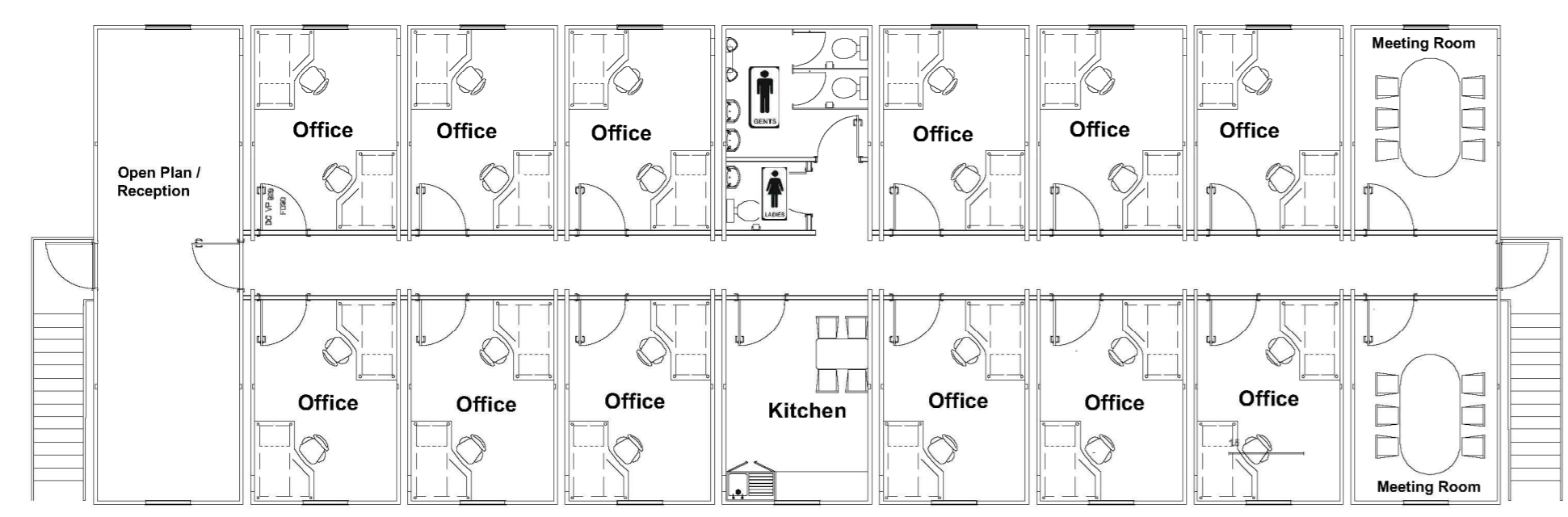

Buckingham Site Office Layout

Ground Floor

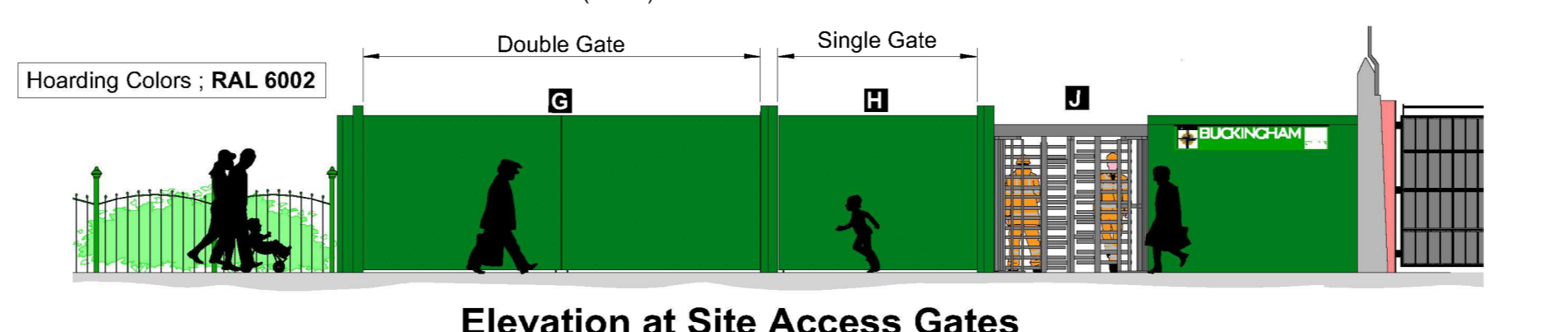
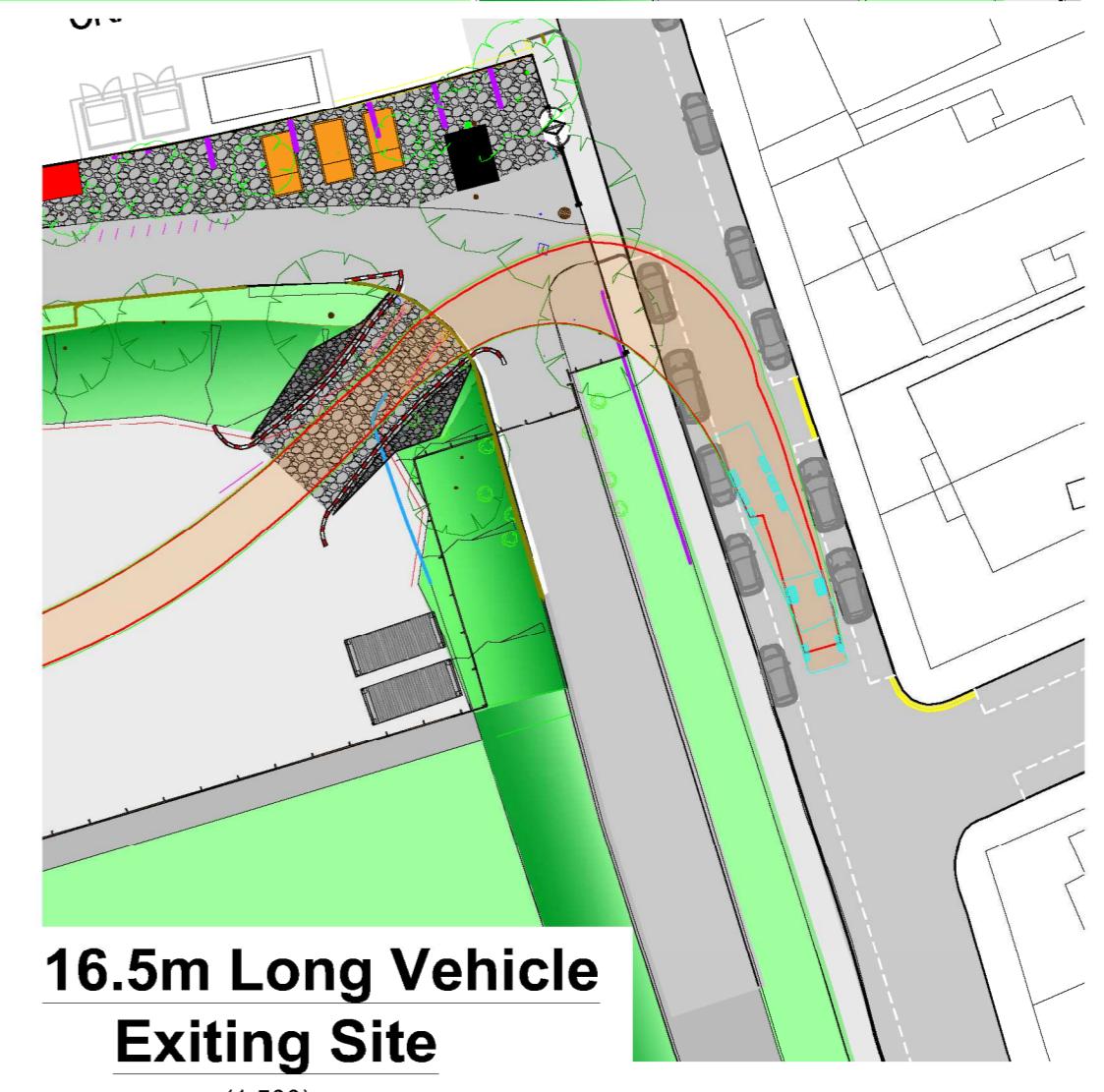
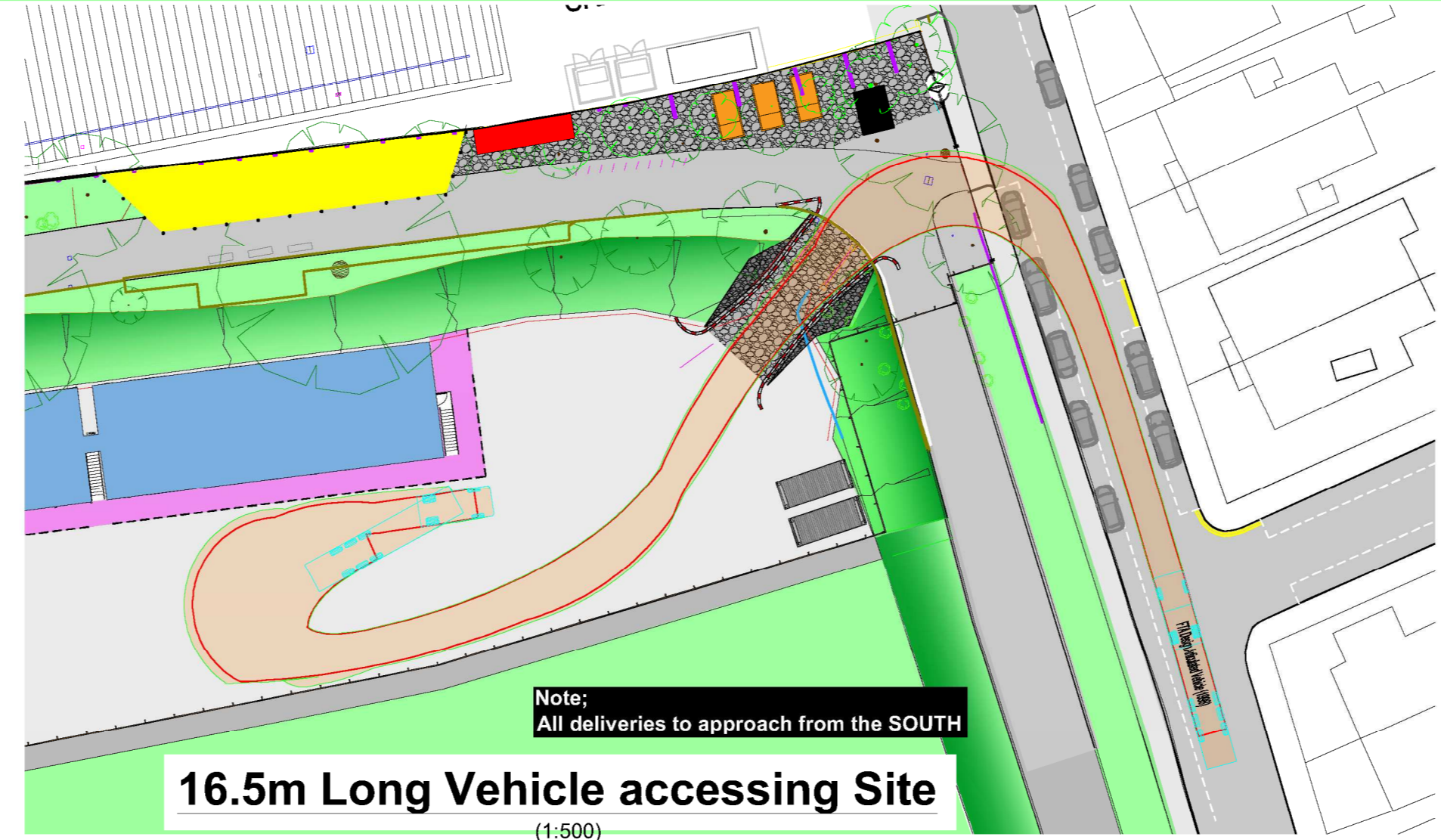
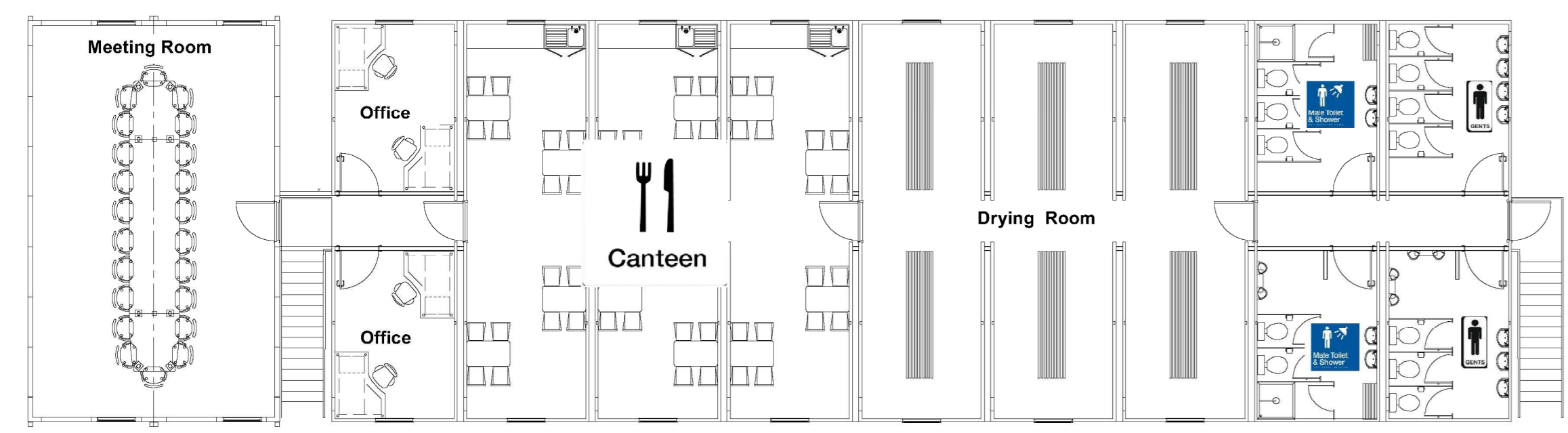

| | |
|---------------------------------------|---------|
| FTA Design Articulated Vehicle (1800) | 15.400m |
| Overall Length | 15.400m |
| Overhang (Front) | 2.200m |
| Overhang (Rear) | 2.200m |
| Min. Vertical Clearance | 2.200m |
| Min. Track Width | 2.500m |
| Lock to Lock Time | 2.000m |
| Keel to Keel Turning Radius | 6.000m |